

# Patient report

Bio-Rad                      DATE: 08/30/2019  
D-10                         TIME: 03:35 PM  
S/N: #DJ4I016123        Software version: 4.30-2  
Sample ID:                 10547786  
Injection date             08/30/2019 02:13 PM  
Injection #: 13            Method: HbA1c  
Rack #: ---                Rack position: 1

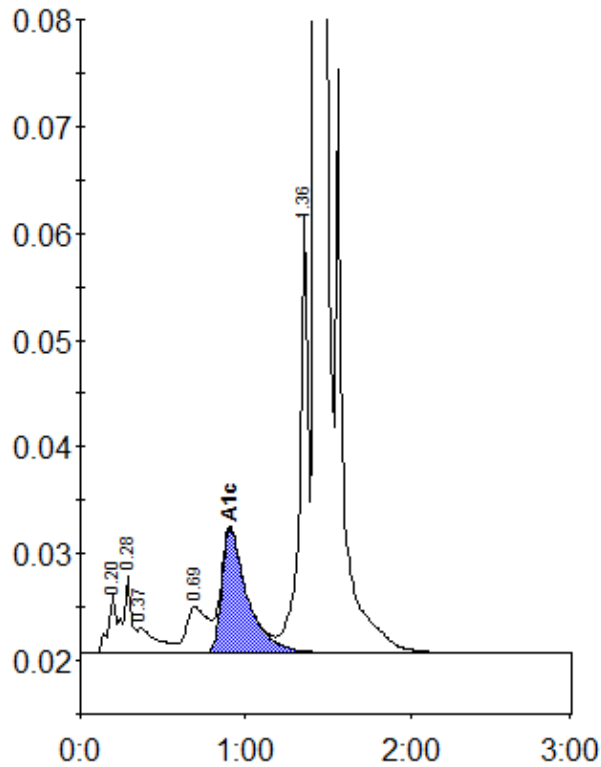

Peak table - ID: 10547786

Peak	R.time	Height	Area	Area %
A1a	0.20	5545	18462	0.8
A1b	0.28	7234	25837	1.1
Unknown	0.37	2384	19601	0.8
LA1c/CHb-1	0.69	4342	39247	1.6
A1c	0.91	11693	126510	6.9
P3	1.36	41609	149741	6.1
A0	1.43	683518	2078593	84.6
Total Area:		2457990		

Concentration:	%
A1c	6.9